

PLAN SHOWING THE PROPOSED CONSTRUCTION OF A RESIDENTIAL HOUSE IN
 SURVEY NO 144 KILAMBAKKAM VILLAGE KATTANKOLATHUR PANCHAYET
 CHENGALPATTU DIST - TALUK -

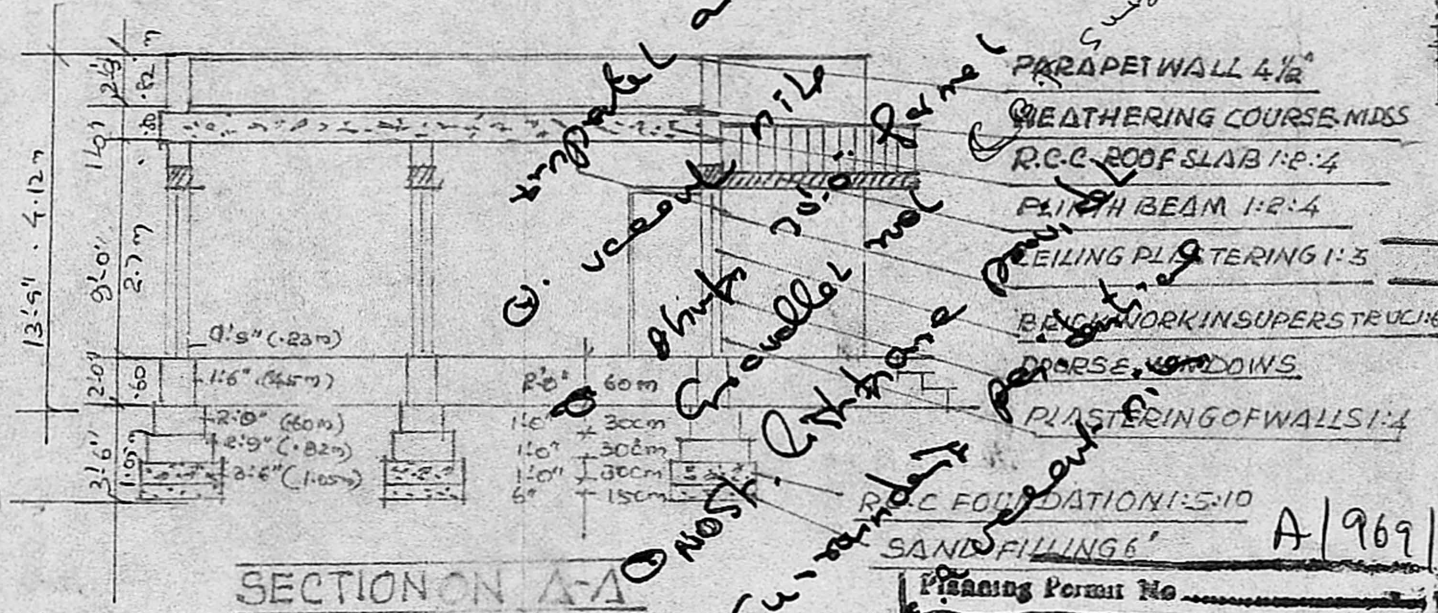

SECTION ON A-A

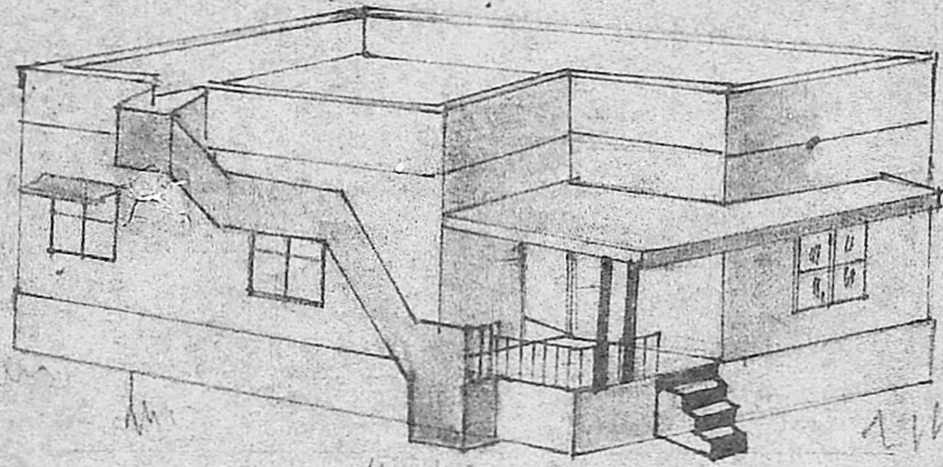
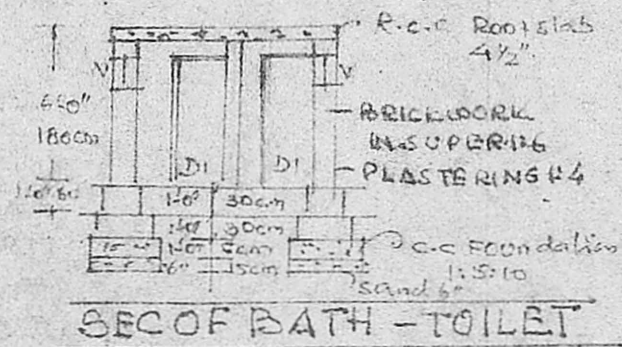

SEC OF BATH - TOILET

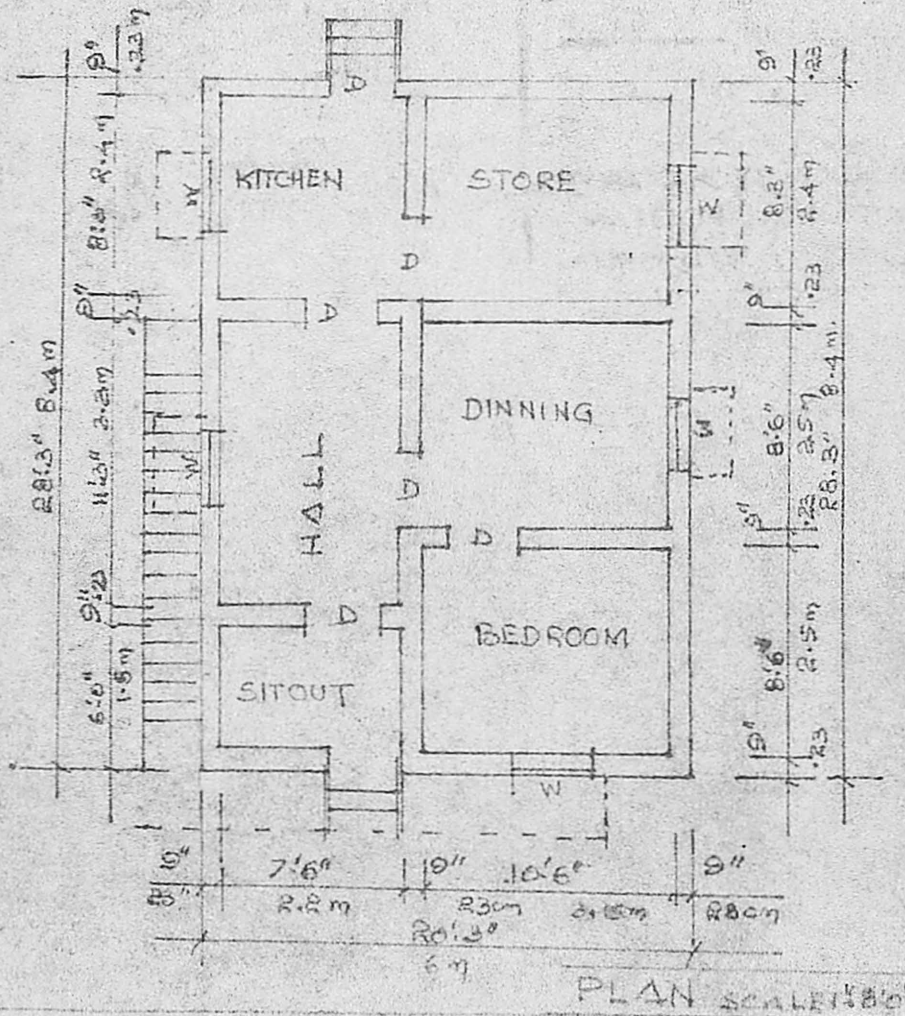

PLAN SCALE 1/8" = 1'

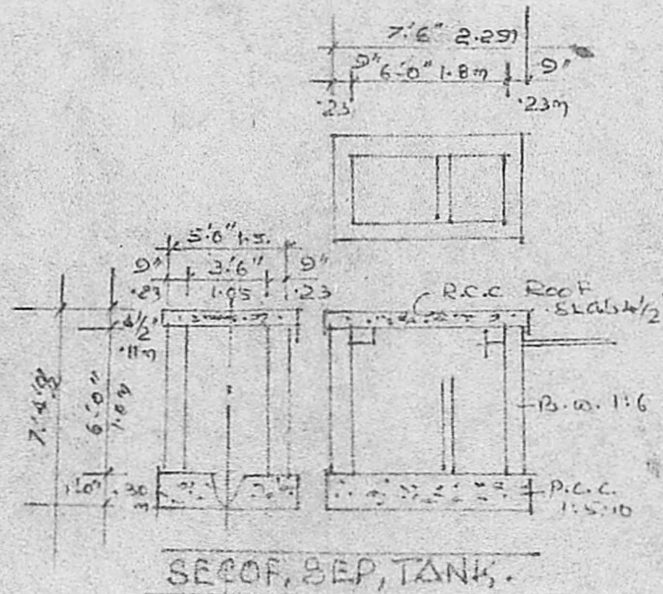

SEC OF SEP, TANK.

APPROVED
 Subject to the conditions in
 this office letter.
 No. A/6841/88 Dt. 25-9-88
 25-9-88
 FOR MEMBER SECRETARY
 MADRAS METROPOLITAN
 DEVELOPMENT AUTHORITY

SEC OF WELL

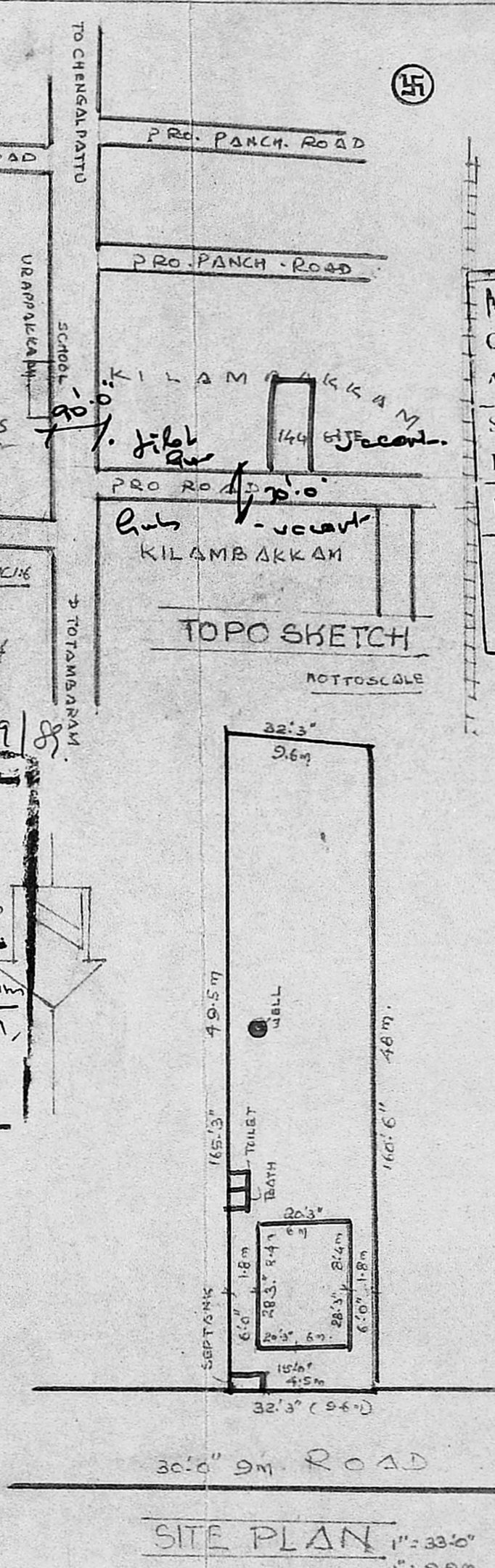

SITE PLAN 1" = 33'6"

SPECIFICATION	
TOTAL AREA OF PLOT	5316 SFT 494 M ²
PLINTH AREA	572 SFT 53 M ²
DOOR D	7'0" X 3'0" 6 NOS
DOOR DI	6'0" X 2'0" 2 NOS
WINDOW W	4'0" X 3'0" 5 NOS
VENTILATOR V	1'6" X 1'6" 2 NOS
M.M.D.A. PLAN NO.	
C.No.	
ASSESSMENT	
SECURITY	
PART I	
PART II	
COLOURING	
A.P.	PROPOSED P.
	BOUNDARY
	ROAD OR STREET
OWNERS SIGN	
DESIGNED / DRAWN BY	
Geetha Constructio Licenced Surveyor No. 117 No. 80, S. S. T. ROAD NANDIYARAM, GUDUWARI Major, Ranganathan, G.P.S. 32	
LICENSED SURVEYOR	
0083 P 9	
DILIPSY, B.E., A.M.I.E., A.I.L.D. Chartered Engineer and Valuer, Res: No. 8, 4th Cross Street (West) Shenoy Nagar, MADRAS-600 030. PH: 611620. Off: No. 74 Ranganathan Street T. NAGAR, MADRAS-17	
APPROVED BY.	